



Image ID: 000001781784 Type: CRP
Kind: AMENDMENT
Recorded: 11/13/2009 at 01:09:50 PM
Fee Amt: \$29.00 Page 1 of 6
Workflow# 0000015571-0002
Craven, NC
Sherri B. Richard Register of Deeds

BK **2871** PG **793**

STATE OF NORTH CAROLINA

COUNTY OF CRAVEN

AMENDMENT TO PROTECTIVE COVENANTS
CAROLINA COLOURS
SPRING GREEN
(BAYBERRY PARK PHASE 2)

THIS AMENDMENT TO PROTECTIVE COVENANTS, CAROLINA COLOURS, is dated for purposes of reference only this 13th day of November, 2009, and is submitted for recordation by Carolina Creek LLC, a North Carolina limited liability company (hereinafter "Declarant").

RECITALS:

Carolina Creek LLC has prepared a master development plan for a predominantly residential community named Carolina Colours, located in Craven County, City of New Bern, North Carolina. The development plan for Carolina Colours is set out in the Protective Covenants for Carolina Colours recorded in Book 2267, Pages 270 through 307, Craven County Registry ("Master Covenants"). Certain properties particularly described in the Master Covenants were subjected to its provisions upon its recordation. Declarant reserved the right, in Paragraph 2 of the Master Covenants, to subject described additional properties to the terms and conditions of the Master Covenants. Declarant further reserved the right to impose new or different development guidelines and restrictions on the additional properties made subject to the Master Covenants. The purpose of this Amendment to Protective Covenants ("Amendment") is to subject additional properties more fully described hereinafter to the terms and conditions of the Master Covenants, and to specify particular restrictions and easements applicable to the properties hereby annexed.

Therefore, the Master Covenants are hereby amended as follows:

1. Annexed Properties. The provisions of the Master Covenants shall apply fully to all of the property as shown on that

✓
Carolina Colours
503 W Therman Rd
New Bern, NC 28562



plat of **Carolina Colours Bayberry Park Phase 2, (also known as Spring Green)** including, without limitation, Lots 201 through 223, as well as all rights-of-way and other properties described thereon, said plat being recorded in Plat Cabinet H, Slides 159 A & B, Craven County Registry. Said plat, as amended, shall herein be referred to as the "Plat." All of the terms and provisions of the Master Covenants, as previously amended, shall be fully binding and applicable to the property described on the Plat, except as specifically modified by this Amendment. The Lots shown on the Plat shall be referred to herein as "**Spring Green Lots.**"

2. Minimum Building Requirements. No primary residential Structure located on any **Spring Green Lot** shall contain less than 1800 heated square feet. Heated space shall only include fully enclosed space heated by the primary central heating system utilized for the primary residential Structure.

3. Set-backs: The minimum building set-backs shall be the greater of the set-backs shown on the Plat, or the following:

- a) Front (street) set-back: 35 feet
- b) Side set-back: 12 feet
- c) Rear set-back: 30 feet

4. Impervious Surface Limitations: The maximum amount of impervious coverage (built upon area) of any Lot is set out on an exhibit hereto. Impervious materials include asphalt, gravel, concrete, brick, stone, slate, coquina or similar material, (including any such materials used on driveways or parking areas) but do not include raised, open wood decking or the water surface of swimming pools. Swales (whether roadside or in drainage easements) shall not be filled in, piped, or altered except that vegetated conveyances permitted with 3:1 slopes may be piped, but only as necessary to provide driveway crossings. No filling in, piping or altering any curb outlet swale permitted with a 5:1 slope shall be allowed. A 50 foot vegetated buffer must be maintained between all built upon area and the Mean High Water Level of all surface waters. All roof drains must terminate at least 50 feet from the Mean High Water line of any surface water.

Each designated curb outlet swale or 100 foot vegetated area shown on the permitted plan must be maintained by the Association at a minimum of 100 feet long, with a minimum 5:1 side slope (or flatter), have a longitudinal slope no steeper than 5%, and be maintained with a dense vegetated cover so as to carry the flow from a 10 year storm in a non-erosive manner. Such swales must be located in a recorded drainage easement. No Owner shall take any action that adversely impacts these requirements.

This covenant is intended to insure ongoing compliance with North Carolina State stormwater management permit SW7070910 as issued by the Division of Water Quality and can not be modified or deleted



without the consent of the State of North Carolina by issuance of a permit amendment. The State of North Carolina and the City of New Bern are specifically given the right, by specific performance, to enforce the limitations and restrictions contained in this paragraph 4 of this Amendment.

The Association is specifically required to maintain any storm water collection, distribution or holding structures constructed in accordance with ordinances of, or permits issued by, the City of New Bern as relates to storm water management and discharge, and as relates to nitrogen reduction, whether or not said facilities are located on Common Elements or on Lots, if such structures are not maintained by the City of New Bern. The Association is also specifically directed to pay any inspection fees charged by the City of New Bern for inspection of such facilities and improvements.

5. Flood Zone: There is shown on the Plat the boundary between the X and the AE flood zone lines, as established by the Federal Emergency Management Agency (FEMA), in accordance with the flood maps issued by FEMA. Should the owner of any Lot elect to construct improvements within the X zone, special building code restrictions apply, and the owner of such Lot should consult with the Inspections Department of the City of New Bern prior to planning such construction. Furthermore, construction within the X zone may impact the availability or cost of flood insurance, should flood insurance be desired by said owner.

6. Riparian Buffer Lots: **Spring Green** Lots 201 through 207 are subject to riparian buffer rules imposed by the State of North Carolina, in areas within the "50 foot buffer" shown on the Plat. The State of North Carolina has the right and authority to enforce these rules, which rules strictly limit the right to remove vegetation or construct structures within the area subject to riparian buffer rules. Areas designated on the Plat as "Wetlands" shall not be filled, nor shall structures be constructed therein.

7. Rental Limitations: No rental of any home within **Spring Green** shall be allowed that is for a term of less than six months.

8. Other Restrictions: Drainage Easements as shown on the Plat, other than the typical drainage easements described in paragraph 9.4 of the Protective Covenants, have been established in part in order to comply with certain restrictions regarding nitrogen reduction and/or stormwater management imposed by the City of New Bern and/or the State of North Carolina. No Lot Owner shall interfere in any way with the drainage within such easements or with drainage structures therein. Specific drainage easements along property lines of Lots, as delineated on the Plat, may contain low level structures to contain sediment and slow water flow. To the extent these specified easements, and the structures therein, are



not maintained by the City of New Bern, they shall be maintained by the Association. The only obligation of the Lot Owner whose Lot is burdened thereby shall be to maintain ground vegetation in a slightly condition, to the extent such area is incorporated as part of the grassed or cleared area of the Lot by the Lot Owner. Drainage swales located on a public right of way adjoining the boundary of a Lot shall be maintained (mowed) by the Owner of the adjoining Lot, and the Owner of a Lot burdened with a drainage swale within a drainage easement on or adjacent to a street right of way (except as specified herein before) shall also maintain (mow) that portion of the swale and easement located on said Owner's Lot. The Owner of a Lot shall also be required to mow the area between said Owner's Lot and adjoining street pavement and/or sidewalks, regardless of whether or not such area contains a drainage swale. Declarant and the Association reserve the right to abandon drainage easements if their use is not required to comply with governmental requirements or is not otherwise necessary for proper drainage. No private use of said easements or swales for drainage or other purposes, other than normal runoff from Lots, may be made by the Owner of any Lot without consent of the Association.

9. Telecommunications Services. **Spring Green Lots** shall be provided the same telecommunications services as are provided from time to time to Sienna Woods Lots, as more fully described in the Master Covenants, as the same are amended from time to time, and the cost of such services shall also be the same. However, the Association has agreed to alter the free monitored services plan for security set out in paragraph 7 of Exhibit B, so the provisions set out therein are no longer in effect. The five foot private utility easement adjacent to the rights of way of **Spring Green Pass** and **Jade Court** are for the exclusive use of the Telecommunications Provider as set out in the Master Covenants, and as referenced in paragraph 9.5 thereof.

10. Definitions. All definitions (capitalized words or phrases) contained in the Master Covenants are hereby incorporated within this Amendment by reference.

11. Survival. Except as specifically altered by this Amendment, all provisions of the Master Covenants, to the extent not limited therein to particular designated Lots, and as the same may have been previously amended from time to time, shall be fully applicable to all **Spring Green** Lots, and the terms and conditions of the Master Covenants shall remain in full force and effect as to all **Spring Green Lots** encumbered hereby and thereby.

SIGNATURE APPEARS ON FOLLOWING PAGE

IN WITNESS WHEREOF, the undersigned have executed this instrument under authority duly given as of the day and year first above written.

CAROLINA CREEK LLC

BY:  (SEAL)
Kenneth M. Kirkman, Manager

STATE OF NORTH CAROLINA

COUNTY OF CRAVEN

I, Suzanne L. Kelly, a Notary Public of the County and State aforesaid, certify that personally came before me this day Kenneth M. Kirkman and acknowledged that he is a Manager of Carolina Creek LLC, a limited liability company of the State of North Carolina, and that by authority duly given him and as the act of the company, the foregoing instrument was signed in its name by him, under seal.

Witness my hand and official stamp or seal, this 13th day of November, 2009.

My Commission Expires:

Aug. 13, 2013

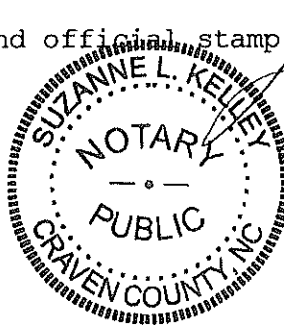



Notary Public



Image ID: 000001781788 Type: CRP
Kind: AMENDMENT

Page 5 of 6

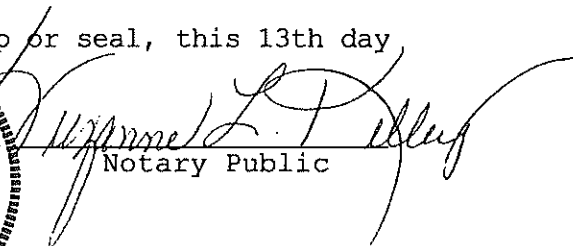
BK **2871** PG **797**

Bayberry Park phase 1 Covenants
cc/cov;
11/13/09

PER HOMESITE IMPERVIOUS LIMITATION
(SHOWN IN SQUARE FEET)

LOT	ALLOWED IMPERVIOUS SURFACE
201	8000
202	8000
203	8000
204	7692
205	6842
206	8000
207	8000
208	8000
209	8000
210	6337
211	6221
212	8000
213	6396
214	8000
215	6512
216	5042
217	5616
218	8000
219	8000
220	8000
221	5165
222	5400
223	6152



Image ID: 000001781789 Type: CRP
Kind: AMENDMENT

Page 6 of 6

BK 2871 PG 798

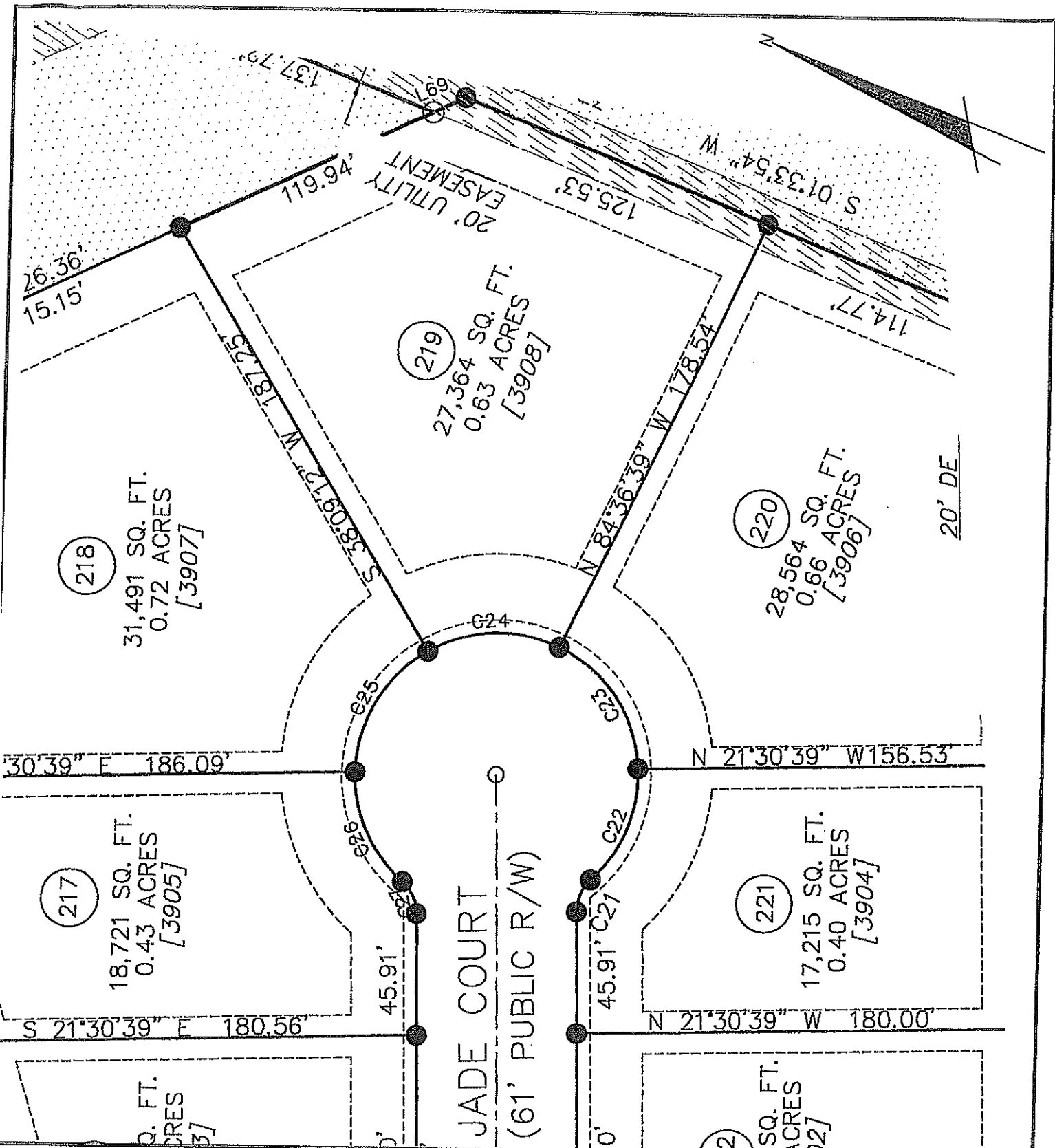

2807 NEUSE BLVD. BLDG. 5
NEW BERN, NORTH CAROLINA 28580
TELE: (252) 633-5899
FAX: (252) 633-6551

LOT NUMBER 219
CAROLINA COLOURS - BAYBERRY PARK - PHASE 2
CAROLINA CREEK LLC
CITY of NEW BERN - No. 7 TOWNSHIP - CRAVEN COUNTY - NORTH CAROLINA
DATE: APRIL 29, 2008
SCALE: 1" = 50'



**FOR INFORMATION PURPOSES ONLY
NOT FOR SALES, RECORDATION
or CONVEYANCES**